

Severity scale

- No / Minor
- Of concern
- Serious
- Severe
- Critical

Est. Affected Population

- None
- Less than 100
- 101 to 1,000
- 1,001 to 5,000
- More than 5,000

2017 Settlement Population

- 0 - 50
- 51 - 100
- 101 - 250
- 251 - 500
- 501 - 1000
- 1001 - 2500
- 2501 - 10000
- 10001 - 50000
- 50001 - 100000
- 100001 - 245000

Please note:
 Estimated Affected population
 and severity were estimated
 from Helicopter

Data Sources: INE, GADM,
 OpenStreetMap, IFRC, UNDAC/OCHA,
 WFP
 Map created by MapAction (02/04/2019)

Road Status

- Road: Open
- Road: Restricted access
- Road: Impassable
- Railway: Open

Roads

- Primary road
- Secondary road
- Tertiary road
- Flood extent (20th March)
- Rivers
- Cyclone path

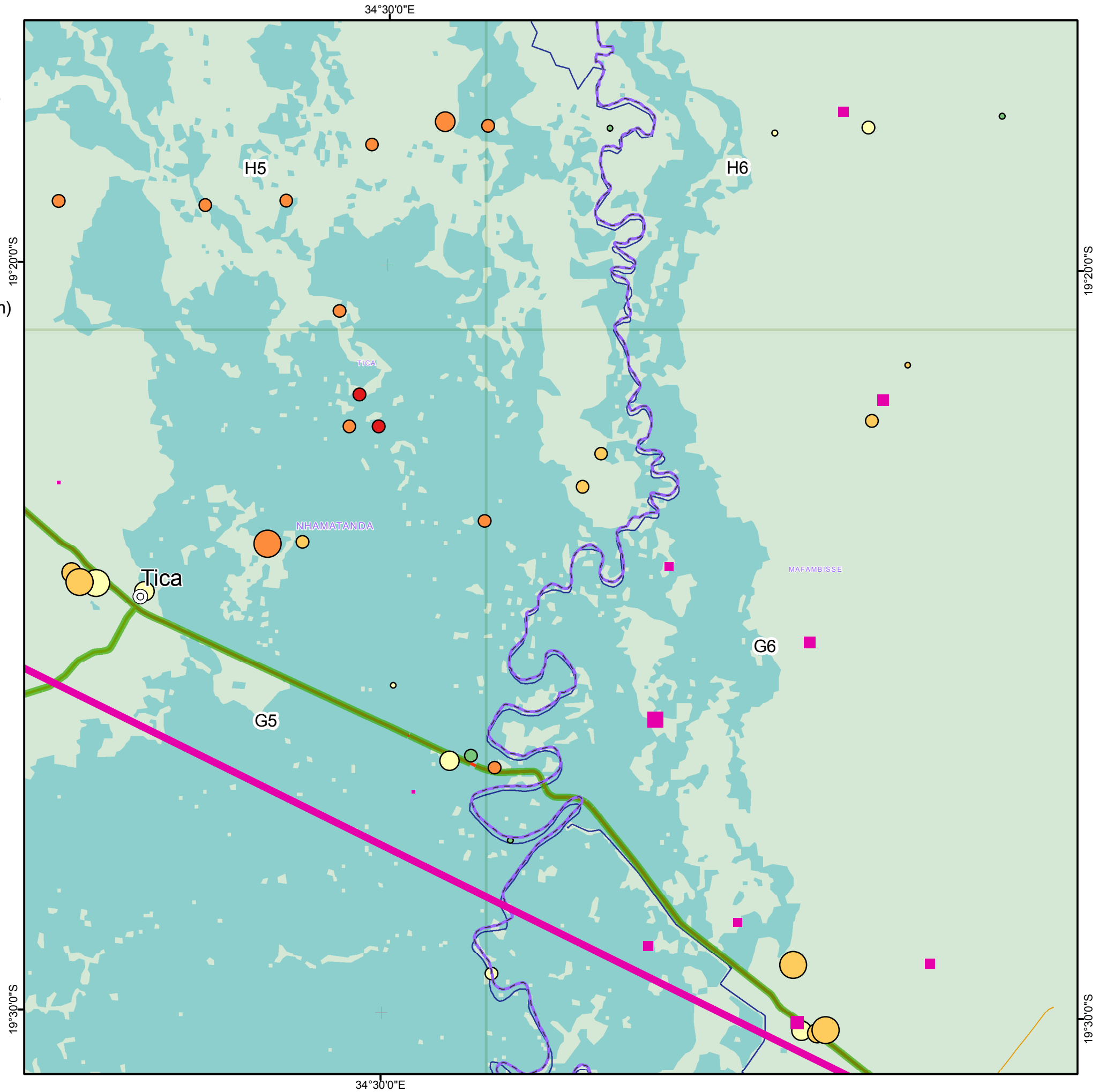
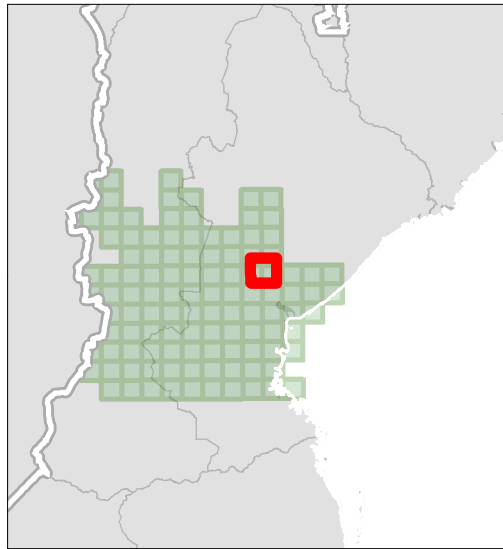

10
 km

Mozambique: Cyclone Idai - Helicopter Survey AOI 2

Results of survey as of 29th March 2019.

MA025_Survey AOI 2 v01



Severity scale

- No / Minor
- Of concern
- Serious
- Severe
- Critical

Est. Affected Population

- None
- Less than 100
- 101 to 1,000
- 1,001 to 5,000
- More than 5,000

2017 Settlement Population

- 0 - 50
- 51 - 100
- 101 - 250
- 251 - 500
- 501 - 1000
- 1001 - 2500
- 2501 - 10000
- 10001 - 50000
- 50001 - 100000
- 100001 - 245000

Please note:
Estimated Affected population and severity were estimated from Helicopter

Data Sources: INE, GADM, OpenStreetMap, IFRC, UNDAC/OCHA, WFP
Map created by MapAction (02/04/2019)

Road Status

- Road: Open
- Road: Restricted access
- Road: Impassable
- Railway: Open

Roads

- Primary road
- Secondary road
- Tertiary road
- Flood extent (20th March)
- Rivers
- Cyclone path

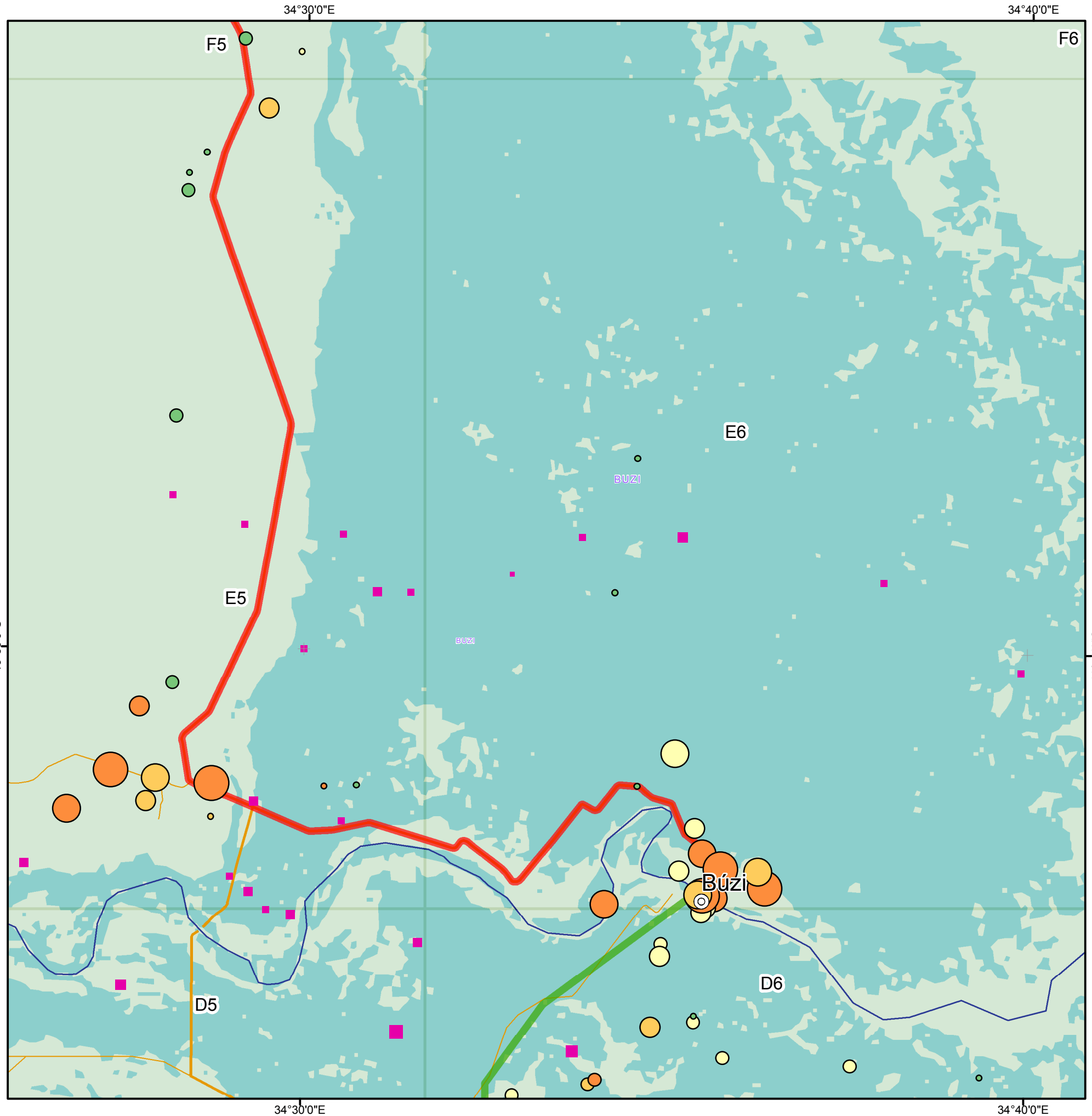
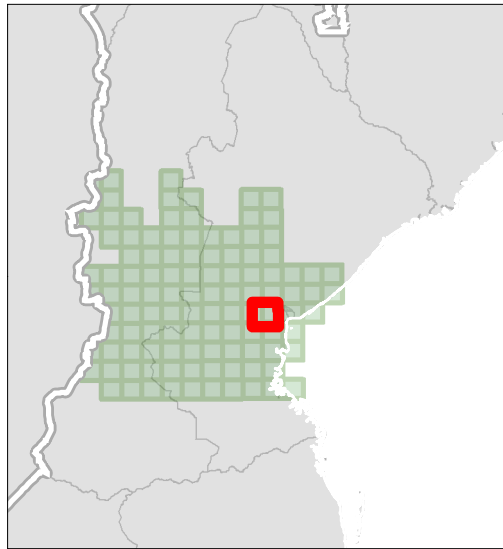

10
km

Mozambique: Cyclone Idai - Helicopter Survey AOI 3
 Results of survey as of 29th March 2019.

MA025_Survey AOI 3 v01



Severity scale

- No / Minor
- Of concern
- Serious
- Severe
- Critical

Est. Affected Population

- None
- Less than 100
- 101 to 1,000
- 1,001 to 5,000
- More than 5,000

2017 Settlement Population

- 0 - 50
- 51 - 100
- 101 - 250
- 251 - 500
- 501 - 1000
- 1001 - 2500
- 2501 - 10000
- 10001 - 50000
- 50001 - 100000
- 100001 - 245000

Please note:
 Estimated Affected population
 and severity were estimated
 from Helicopter

Data Sources: INE, GADM,
 OpenStreetMap, IFRC, UNDAC/OCHA,
 WFP
 Map created by MapAction (02/04/2019)

Road Status

- Road: Open
- Road: Restricted access
- Road: Impassable
- Railway: Open

Roads

- Primary road
- Secondary road
- Tertiary road
- Flood extent (20th March)
- Rivers
- Cyclone path

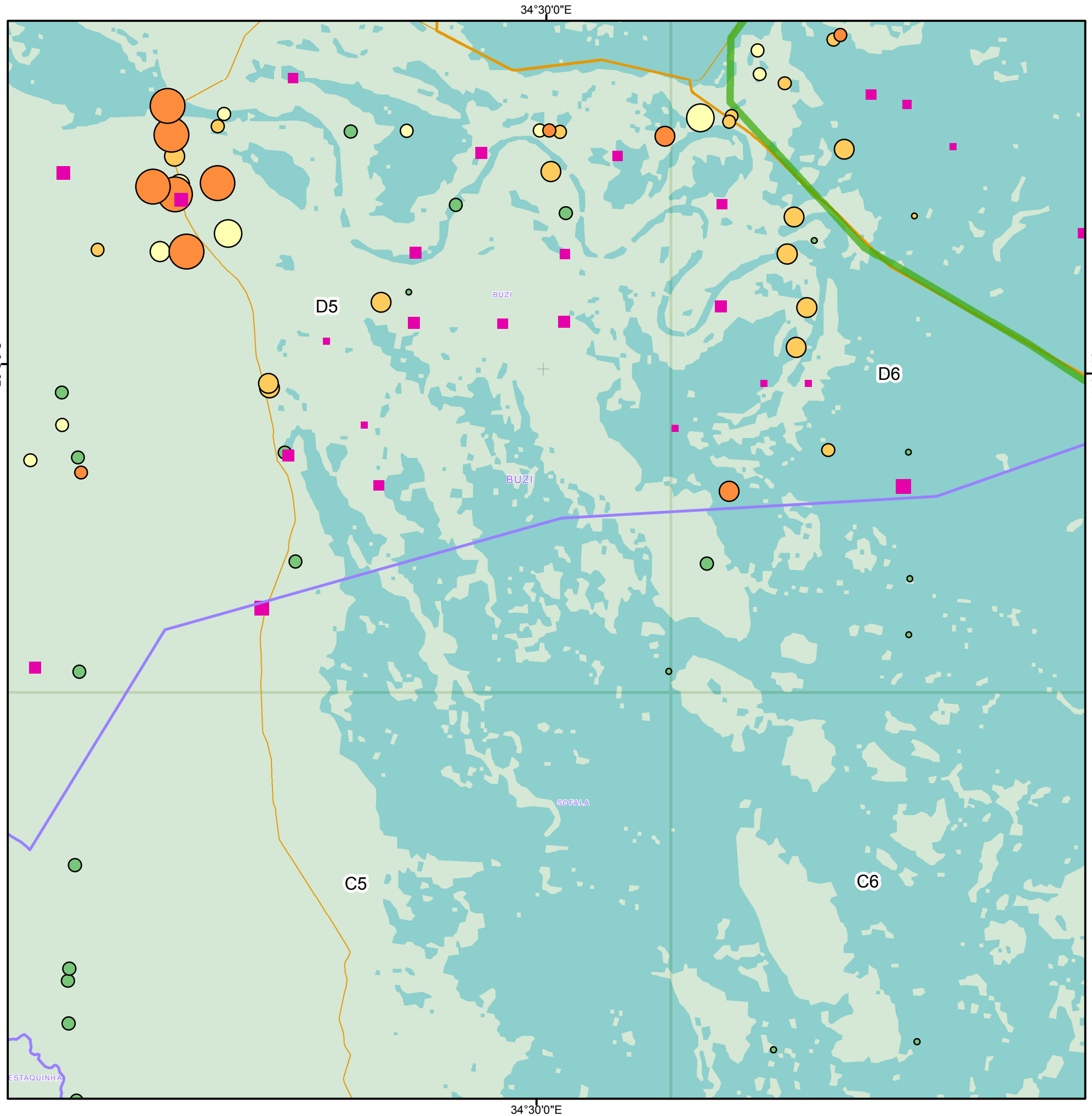
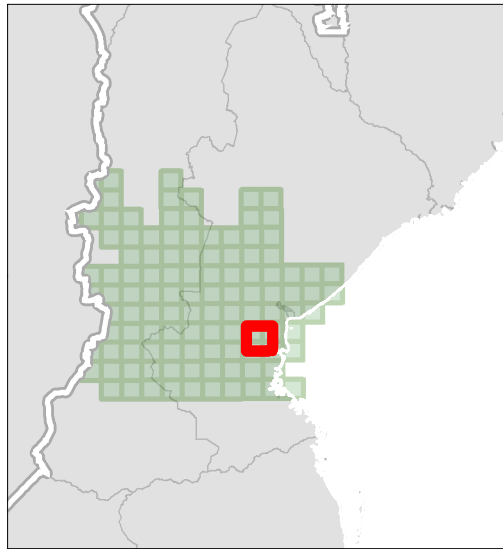

10
 km

Mozambique: Cyclone Idai - Helicopter Survey AOI 4
 Results of survey as of 29th March 2019.

MA025_Survey AOI 4 v01



Severity scale

- No / Minor
- Of concern
- Serious
- Severe
- Critical

Est. Affected Population

- None
- Less than 100
- 101 to 1,000
- 1,001 to 5,000
- More than 5,000

2017 Settlement Population

- 0 - 50
- 51 - 100
- 101 - 250
- 251 - 500
- 501 - 1000
- 1001 - 2500
- 2501 - 10000
- 10001 - 50000
- 50001 - 100000
- 100001 - 245000

Please note:
 Estimated Affected population
 and severity were estimated
 from Helicopter

Data Sources: INE, GADM,
 OpenStreetMap, IFRC, UNDAC/OCHA,
 WFP
 Map created by MapAction (02/04/2019)

Road Status

- Road: Open
- Road: Restricted access
- Road: Impassable
- Railway: Open

Roads

- Primary road
- Secondary road
- Tertiary road
- Flood extent (20th March)
- Rivers
- Cyclone path

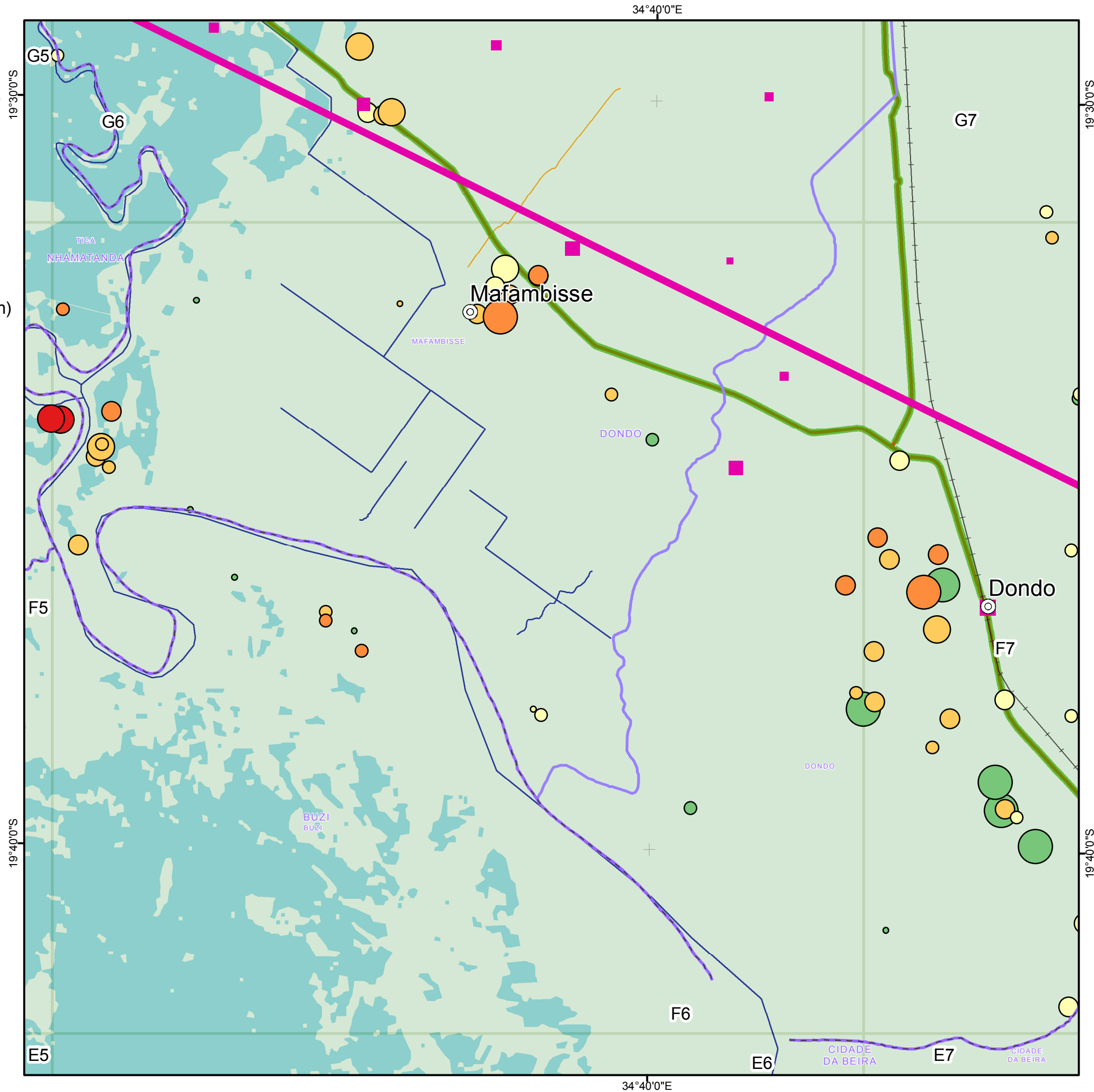
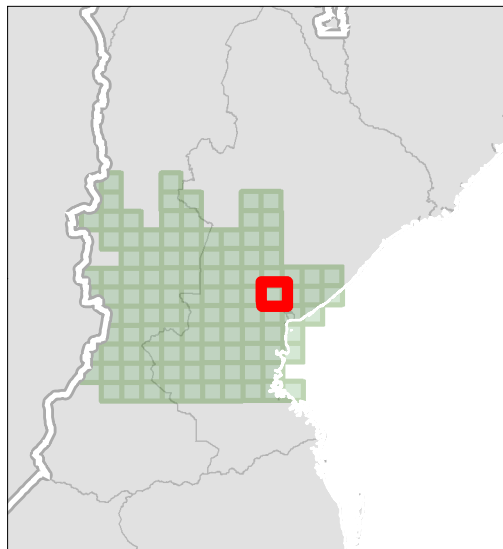

10
km

Mozambique: Cyclone Idai - Helicopter Survey AOI 5

Results of survey as of 29th March 2019.

MA025_Survey AOI 5 v01



Severity scale

- No / Minor
- Of concern
- Serious
- Severe
- Critical

Est. Affected Population

- None
- Less than 100
- 101 to 1,000
- 1,001 to 5,000
- More than 5,000

2017 Settlement Population

- 0 - 50
- 51 - 100
- 101 - 250
- 251 - 500
- 501 - 1000
- 1001 - 2500
- 2501 - 10000
- 10001 - 50000
- 50001 - 100000
- 100001 - 245000

Please note:
Estimated Affected population and severity were estimated from Helicopter

Data Sources: INE, GADM, OpenStreetMap, IFRC, UNDAC/OCHA, WFP
Map created by MapAction (02/04/2019)

Road Status

- Road: Open
- Road: Restricted access
- Road: Impassable
- Railway: Open

Roads

- Primary road
- Secondary road
- Tertiary road
- Flood extent (20th March)
- Rivers
- Cyclone path

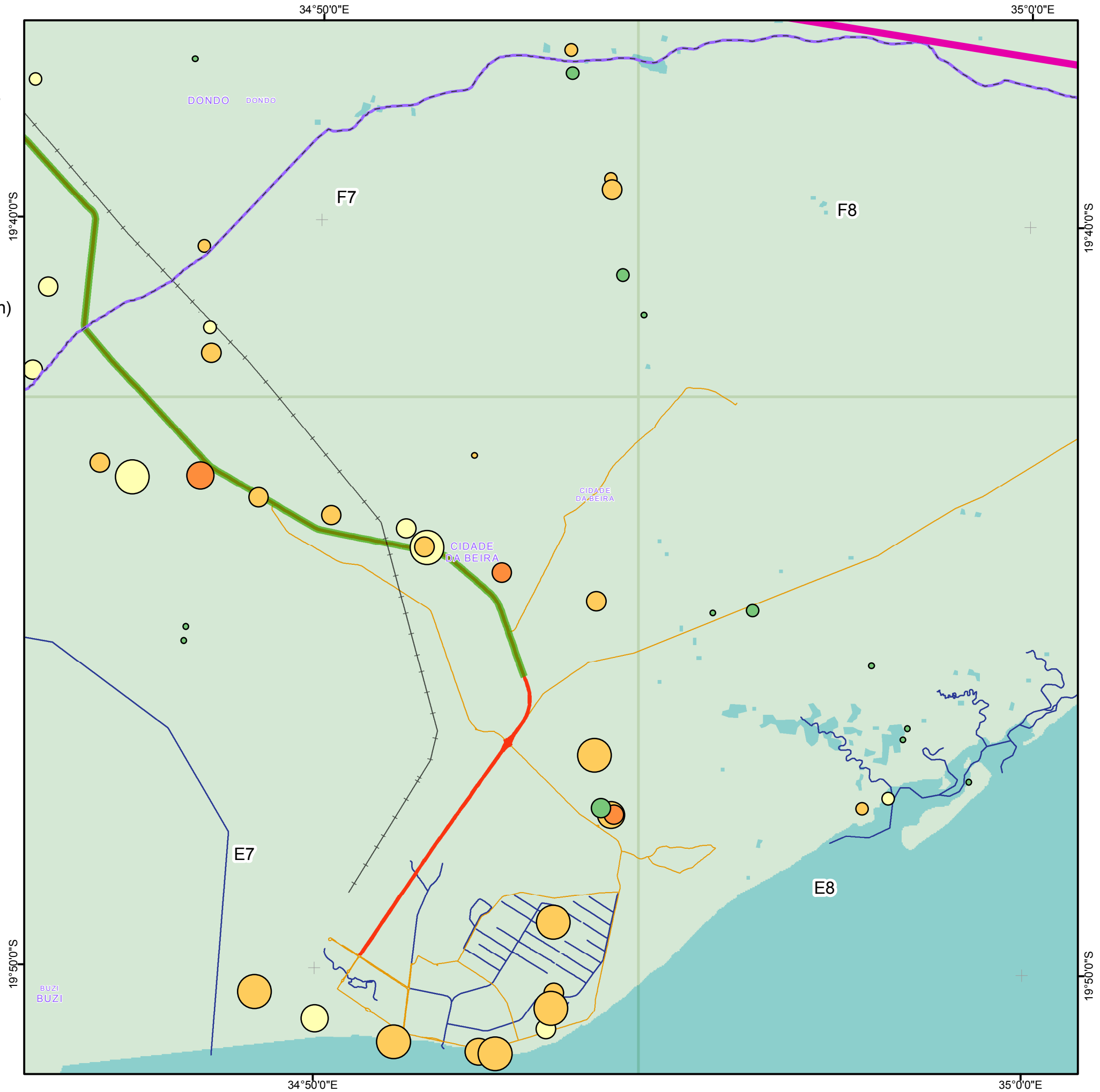
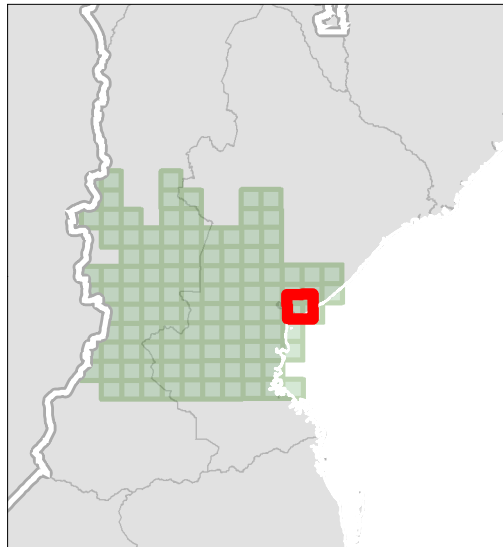

10
km

Mozambique: Cyclone Idai - Helicopter Survey AOI 6
 Results of survey as of 29th March 2019.

MA025_Survey AOI 6 v01



Severity scale

- No / Minor
- Of concern
- Serious
- Severe
- Critical

Est. Affected Population

- None
- Less than 100
- 101 to 1,000
- 1,001 to 5,000
- More than 5,000

2017 Settlement Population

- 0 - 50
- 51 - 100
- 101 - 250
- 251 - 500
- 501 - 1000
- 1001 - 2500
- 2501 - 10000
- 10001 - 50000
- 50001 - 100000
- 100001 - 245000

Please note:
 Estimated Affected population and severity were estimated from Helicopter

Data Sources: INE, GADM, OpenStreetMap, IFRC, UNDAC/OCHA, WFP
 Map created by MapAction (02/04/2019)



10
km

Road Status

- Road: Open
- Road: Restricted access
- Road: Impassable
- Railway: Open

Roads

- Primary road
- Secondary road
- Tertiary road
- Flood extent (20th March)
- Rivers
- Cyclone path

