Madagascar: Tropical Cyclone Batsirai

Reference map of Sava, Madagascar

MA007 v01
Scan for latest maps

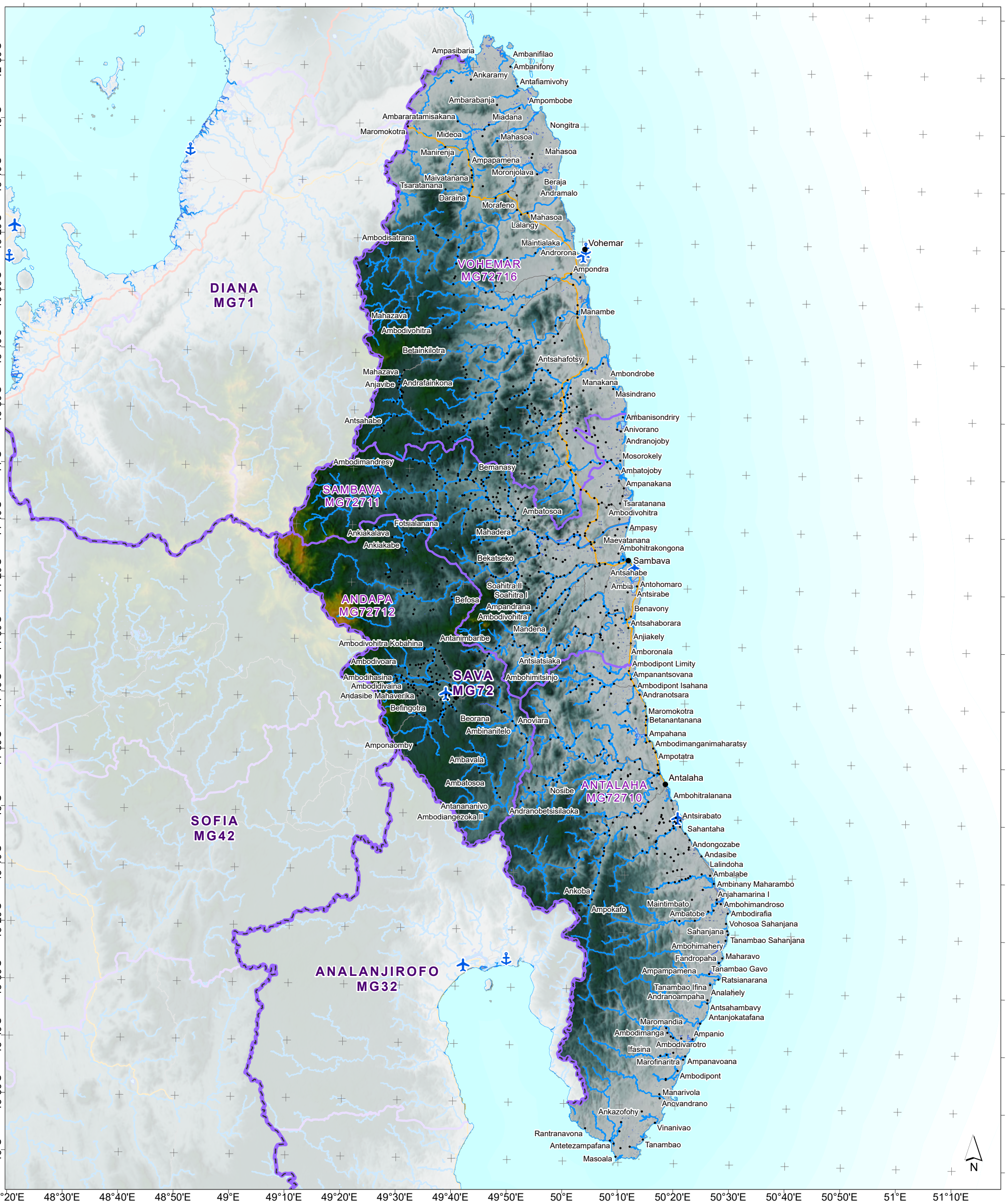

Settlements
- CAPITAL
- City
- Town
- Village

Borders
- REGIONS
- DISTRICT

Transport
- Seaport
- Airport
- Rail

Roads
- Primary
- Secondary
- Tertiary

Physical
- River
- Dock
- Reservoir
- Lake
- Wetland

Elevation (m)
2,875
0

Data Sources:
BNGRC, GADM, SRTM, OpenStreetMap, World Port Index, OurAirports

Supported by German Federal Foreign Office.

The depiction and use of boundaries, names and associated data shown here do not imply endorsement or acceptance by MapAction.

60
Km

Created	04-Feb-2022 12:15 UTC+03:00
Projection & Datum	WGS 1984 UTM Zone 38S / WGS 1984

GLIDE Number EC-2022-000156-MDG

Produced by MapAction https://mapaction.org
madagascar@mapaction.org