MA141 V01

MapAction

Nepal Earthquake Location of landslide blocking Kaligandaki River (24 May 2015)

Map shows location of blockage of the Kaligandaki River formed by landslides and the districts placed on High Alert by the Ministry of Science, Technology and Environment as a result

Data sources

Situational data: Ministry of Science, Technology and Environment
Department of Hydrology and Meteorology, Flood Forecasting Project
Boundaries: UN OCHA
Settlements, Road and Rivers: OSM

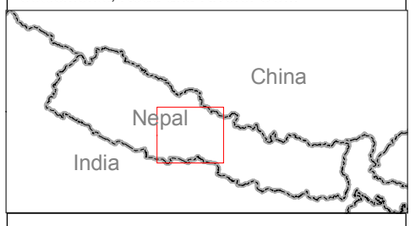

- Districts on High Alert
- Other Districts
- District Headquarters
- Kaligandaki River
- Other Rivers

Roads

- Trunk
- Primary
- Secondary
- Tertiary

0 10 20 30
kilometres

Scale 1:600,000 (at A3 size)

Created	24 May 2015 / 17:00UTC +05:45
Map Document	MA141_V01_KaligandakiRiver_LandslideDamAlert
Projection / Datum	WGS 1984
Glide Number	EQ-2015-000048-NPL

Produced by MapAction
nepal@mapaction.org
www.mapaction.org

The depiction and use of boundaries, names and associated data shown here do not imply endorsement or acceptance by MapAction.

Supported by
UKaid
from the British people

Approximate location of landslides causing blockage of Kaligandaki River.
River completely blocked by a dam around 200m high forming lake over 1km long.
District: Myadgdi
VDC: Ramchae
Ward: 9
Settlement: Baisari

Dolpa
Jomsom
Mustang
Rukum
Myagdi
Beni
Baglung
Pyuthan
Parbat
Kusma
Pokhara
Syangja
Tamghas
Gulmi
Sandhikharka
Arghakhanchi
Tansen
Palpa
Rupandehi
Kapilbastu
Taulihawa
Nawalparasi
Parasi
Bhairahawa

28°N
84°E

Map showing location of landslide dam and districts on high alert in relation to existing priority districts and earthquake epicentres

- Districts on High Alert
- Existing priority affected districts

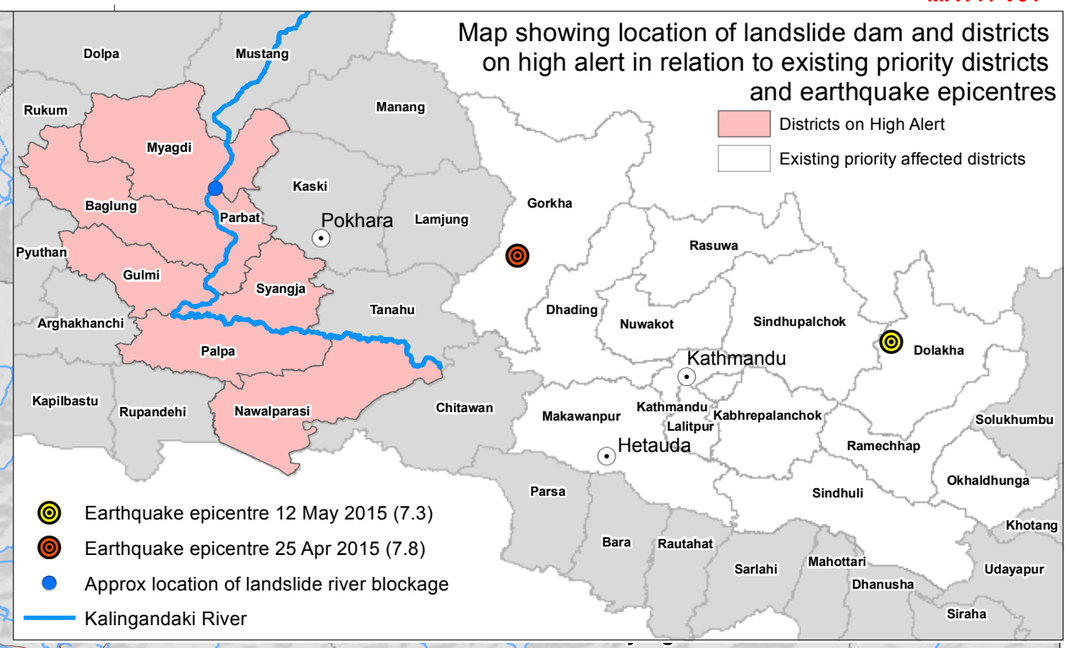

- Earthquake epicentre 12 May 2015 (7.3)
- Earthquake epicentre 25 Apr 2015 (7.8)
- Approx location of landslide river blockage
- Kalingandaki River