

**Mozambique: Cyclone Idai: Identified highly impacted areas with food drops, assessment locations, population density and flooding.**

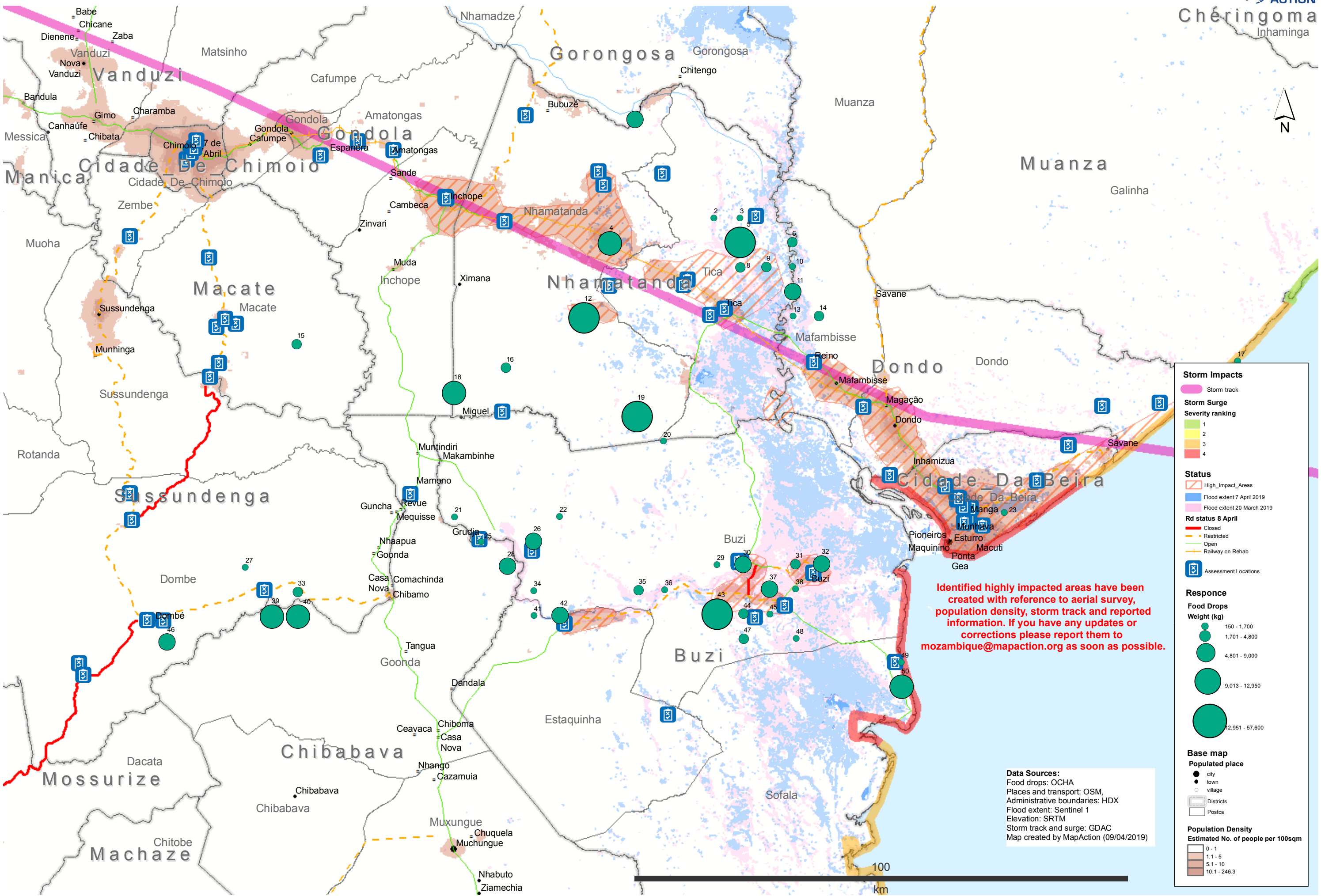

**Storm Impacts**

- Storm track
- Storm Surge Severity ranking
  - 1
  - 2
  - 3
  - 4
- Status
  - High\_Impact\_Areas
  - Flood extent 7 April 2019
  - Flood extent 20 March 2019
- Rd status 8 April
  - Closed
  - Restricted
  - Open
  - Railway on Rehab
- Assessment Locations

**Response**

**Food Drops**

Weight (kg)

- 150 - 1,700
- 1,701 - 4,800
- 4,801 - 9,000
- 9,013 - 12,950
- 12,951 - 57,600

**Base map**

**Populated place**

- city
- town
- village
- Districts
- Postos

**Population Density**

Estimated No. of people per 100sqm

- 0 - 1
- 1.1 - 5
- 5.1 - 10
- 10.1 - 246.3

Identified highly impacted areas have been created with reference to aerial survey, population density, storm track and reported information. If you have any updates or corrections please report them to [mozambique@mapaction.org](mailto:mozambique@mapaction.org) as soon as possible.

**Data Sources:**  
 Food drops: OCHA  
 Places and transport: OSM,  
 Administrative boundaries: HDX  
 Flood extent: Sentinel 1  
 Elevation: SRTM  
 Storm track and surge: GDAC  
 Map created by MapAction (09/04/2019)